



**31 Metcalfe Avenue, Carshalton Beeches, Surrey, SM5 4AW**  
**Guide Price £695,000**

**A beautifully presented and spacious four bedroom double fronted detached family home with a wider than average plot and rear garden. The property benefits from a superb open plan kitchen/dining room, as well as two bathrooms and is situated on a select development, close to local schools, shops and excellent transport links.**





**\*Garage and Driveway \*Solar Panels  
\*Spacious Lounge and Separate Study  
\*Downstairs Cloakroom**

---

**Front Door Leading to:**

**Entrance Hall**

**Reception Room - 13' 3" x 13' 2" (4.04m x 4.01m)**

**Study - 12' 0" max x 9' 1" into bay (3.66m x 2.77m)**

**Downstairs Cloakroom**

**Kitchen/Dining Room - 22' 4" x 11' 4" (6.81m x 3.45m)**

**Stairs to First Floor Landing**

**Bedroom One - 13' 6" max x 10' 7" max (4.11m x 3.22m)**

**Door to:**

**En-suite Shower Room**



**Bedroom Two - 13' 6" max x 8' 11" (4.11m x 2.72m)**

**Bedroom Three - 11' 5" x 9' 5" (3.48m x 2.87m)**

**Bedroom Four - 10' 0" max x 10' 0" max (3.05m x 3.05m)**

**Family Bathroom**

**Outside**

Rear garden extending to approx. 60ft.

**Garage and Off Road Parking**





## Metcalfe Avenue, Carshalton, SM5

Approximate Area = 1293 sq ft / 120.1 sq m

Garage = 166 sq ft / 15.4 sq m

Total = 1459 sq ft / 135.5 sq m

For identification only - Not to scale



FIRST FLOOR

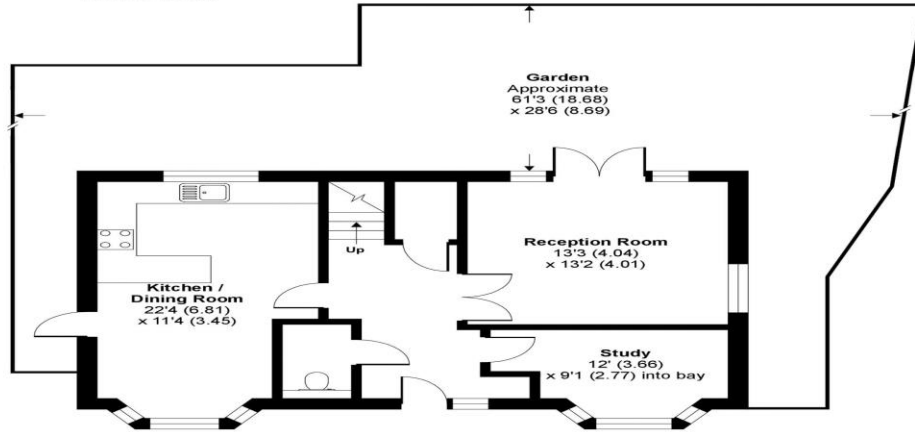

GROUND FLOOR



Floor plan produced in accordance with RICS Property Measurement Standards incorporating International Property Measurement Standards (IPMS2 Residential). © nichecom 2021. Produced for Cromwells Estate Agents. REF: 701200

| Score | Energy rating | Current | Potential |
|-------|---------------|---------|-----------|
| 92+   | A             | 98   A  | 99   A    |
| 81-91 | B             |         |           |
| 69-80 | C             |         |           |
| 55-68 | D             |         |           |
| 39-54 | E             |         |           |
| 21-38 | F             |         |           |
| 1-20  | G             |         |           |

Energy efficiency chart



**Council Tax - F**  
**Local Authority: London Borough of Sutton**  
**Tenure - Freehold**



**95 Banstead Road**  
**Carshalton**  
**Surrey**  
**SM5 3NP**



**020 8642 5468**



**admin@cromwellscarshalton.com**



**[www.cromwellsestateagents.uk](http://www.cromwellsestateagents.uk)**

### Disclaimer

These particulars are not an offer or contract, nor part of one. You should not rely on statements made by Cromwells in the particulars or by word of mouth or in writing ("information") as being factually accurate about the property, its condition or value. Neither Cromwells nor any joint agent has authority to make representations about the property, and accordingly any information given is entirely without responsibility on the part of the agents, seller(s) or lessor(s). Photographs show only certain parts of the property as they appeared at the time they were taken. Areas, measurements and distances are given as an approximate only. Any reference to alterations to or use of, any part of the property does not mean that any necessary planning, building regulations or other consents have been obtained